PART OF N.W. 1/4 OF SEC. 21, T.6N., R.1W., S.L.B.&M.

PURDY SUBDIVISION

IN OGDEN CITY

SCALE 1" - 50'

TAXING UNIT: 25

PREFIX: 13-030

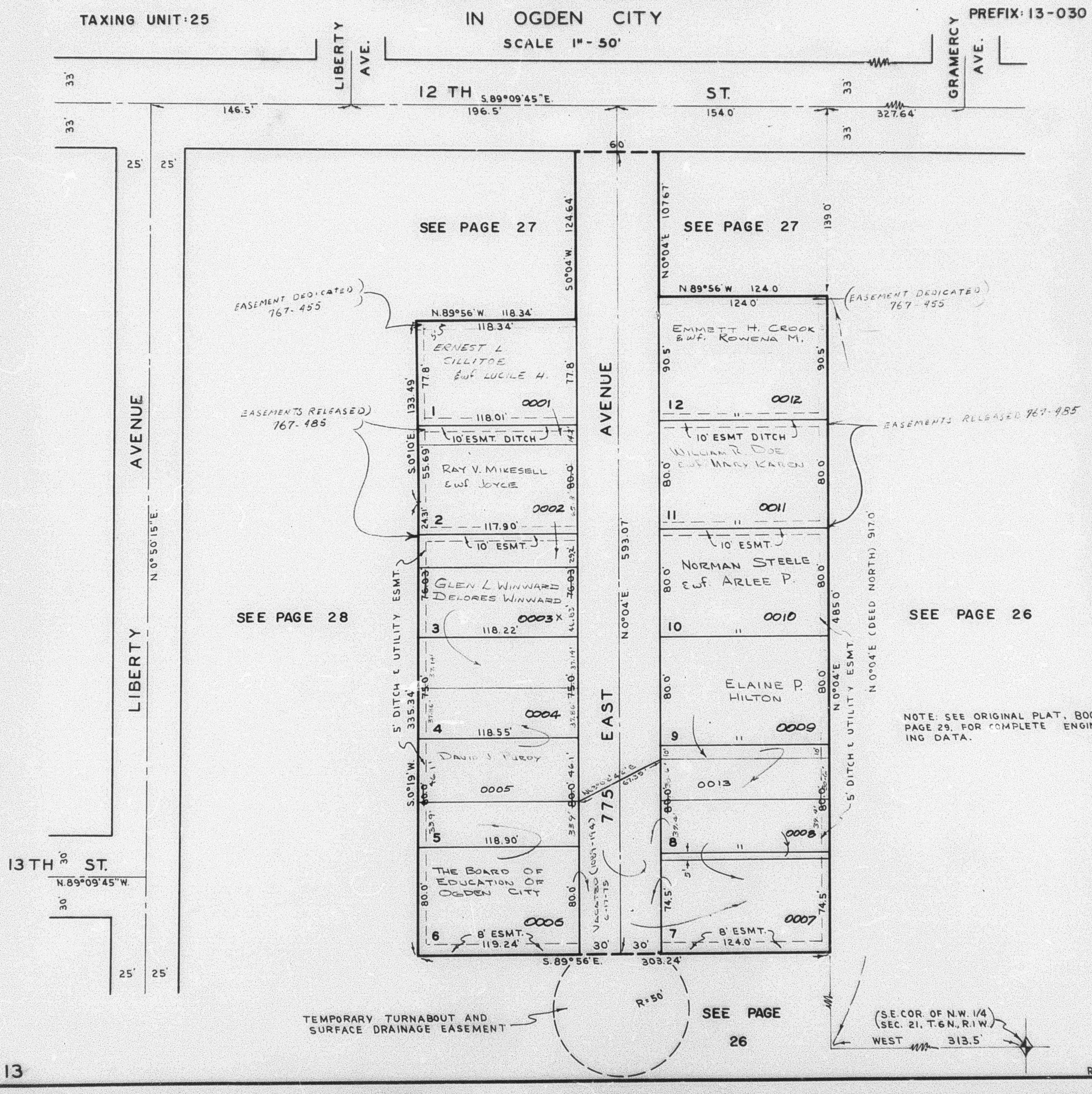

NOTE: SEE ORIGINAL PLAT, BOOK 13, PAGE 29, FOR COMPLETE ENGINEERING DATA.

R.B. 4-63